Majestically ♩= 96

Majulah Singapura

for Full Orchestra with Choir

Lyrics and Music by Zubir Said
arr. and orch. by Phoon Yew Tien

Piccolo
Flute
Oboe
Clarinet in Bb
Bassoon
Horn in F
Trumpet in Bb
Tenor Trombone
Bass Trombone
Tuba
Harp
Glissando
S
A
T
B
Timpani
Suspended Cymbal
Snare Drum
Clash Cymbals
Violin I
Violin II
div.
unis
Viola
div.
Cello
Contrabass

Pic.
Fl.
Ob.
Bb Cl.
Bas.
Horn in F
Bb Tpt.
T. Tbn.
Bass Trombone Tuba
Hp.
S A
T B
Timp.
S. Cym.
S.Dr.
C.Cym
Vln. I
Vln. II
Vla.
Vlc.
Cb.

unis
div.
Eb
Glissando

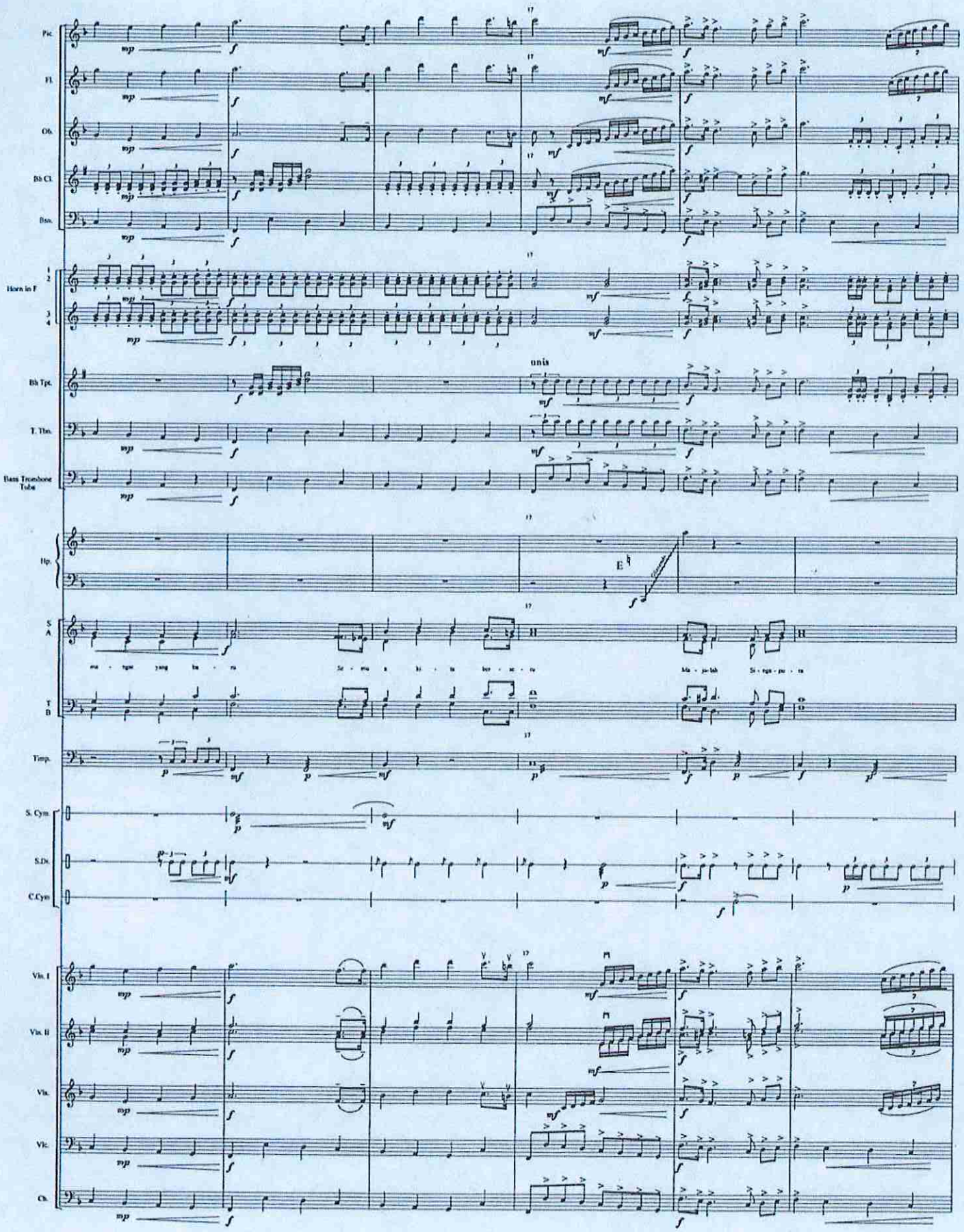
Pic.
Fl.
Ob.
Bb Cl.
Bsn.
Horn in F
Bb Tpt.
T. Tbn.
Bass Trombone Tuba
Hp.
S
A
T
B
Timp.
S. Cym.
S.Dr.
C.Cym.
Vln. I
Vln. II
Vla.
Vlc.
Cb.
unis
E
Ma - ja - lah
Si - nga - pu - ra

I

II

rit.

Pic.

Fl.

Ob.

Bb Cl.

Bsn.

Horn in F 1 2 3 4

Bb Tpt.

T. Tbn.

Bass Trombone Tuba

Hp.

Eb

f *Glissando*

rit.

S A

Ma - ju - lah Si - ngs - pu - m Ma - ni Ma - ju - lah Si - ngs - pu - m

T B

Timp.

f *fp* *f* *p* *f* *fp* *f*

S. Cym.

S.Dr.

C.Cym.

p *f* *p* *f* *f*

rit.

Vln. I

Vln. II

Vla.

Vlc.

Cb.